

VITATECH®
ڤيٽاتيك



Vitatech Group is a medical equipment, pharmaceuticals, and cosmetics marketing and distribution company headquartered in Dubai, United Arab Emirates. Being a regional company, Vitatech directly operates in the major countries in the Middle East and North Africa such as Saudi Arabia, United Arab Emirates, Qatar, and Oman. In addition, Vitatech extends its operations through a network of sub-distributors in the MENA region.

Our vision at Vitatech is clear—to bring innovation and the latest technology to the MENA region. Equipped with regional supply chain centers and dedicated sales forces adept in after-sales support, we are setting new standards in client satisfaction. Currently, Vitatech oversees operations across more than a dozen brands, spanning over 15 countries within the MENA region.

What sets us apart is our distinctive product portfolio, underpinned by an innovative supply chain management system, robust training programs, cutting-edge marketing initiatives, and unwavering after-sales support, Vitatech is not just a company; it's a commitment to excellence. Our growing network across the MENA region positions us as a formidable leader, ready to redefine the landscape of the industry. Join us in shaping the future of healthcare and wellness with Vitatech Group!

HYAcorp Event, KSA



Facetem Event, BALI



Aesthefill Event, Oman



pbserum Event, Qatar



VITATECH فيتاتك INTERNATIONAL EVENTS

IMCAS, PARIS



Dubai Derma





OUR COMPANY PORTFOLIO

MEDICAL CONSUMABLES

HYACORP

pbserum

pbserum
Medical

Facetem™ S
Natural Face, Natural System

AiLEENE[•]

AestheFill®

DR. CYJ
HAIR FILLER

NABOTA®
Botulinum Toxin Type A

MEDICAL EQUIPMENTS

thermage[®]
FLX

VASERlipo™

clear +
brilliant 

fraxel[®] 

Intima RF

OUR SISTER COMPANIES/INVESTMENTS

SISTER COMPANY



Novomed is a chain of pharmacies, clinics, and hospitals based in the United Arab Emirates. Novomed is operating more than 13 locations, 35 departments, and 100+ doctors and specialists across Dubai, Abu Dhabi, and Al Ain.

MINORITY SHAREHOLDING - INDIA



InnAccel Technologies Pvt Ltd. is building a portfolio of novel medical devices designed, engineered, and priced for global markets. We use the Stanford Biodesign method to identify and validate critical unmet clinical needs in India.



4baseCare, is engaged in the development of cutting-edge precision oncology solutions, using advanced genomics and next-gen digital health technology, to personalize patient care in oncology. We have developed a unique set of comprehensive genomic panels which allows oncologists to choose the optimal targeted therapy for their patients.



DAEWOONG

Globally Exporting
Botulinum Toxin Type A!

NABOTA[®] inj.

Botulinum Toxin Type A
50, 100, 200 Units



NABOTA®

Features & Benefits

Patented Technology

- NABOTA® was developed with Daewoong's 30 years of experience in biotechnology
- NABOTA® ensures the quality of international standards via its own patented purification process,

-Patent registration KR 10- 1339349 (Patented in 2013)

Reduced Impurity

- NABOTA® is a highly purified product manufactured with a patented purification process from which impurities are removed as much as possible.

Overseas Expansion

- Excellence in the quality of NABOTA® has led to contracts to export the finished product to about 90 countries including the United States and 28 European countries.



Glabella Lines

- Using a Sterile 30-gauge needle, inject a dose of 0.1 mL into each of the 5 injection sites: 2 injections in each corrugator muscle and 1 injection in the procerus muscle for a total dose of 20 units.



Rapid improvement in glabella lines

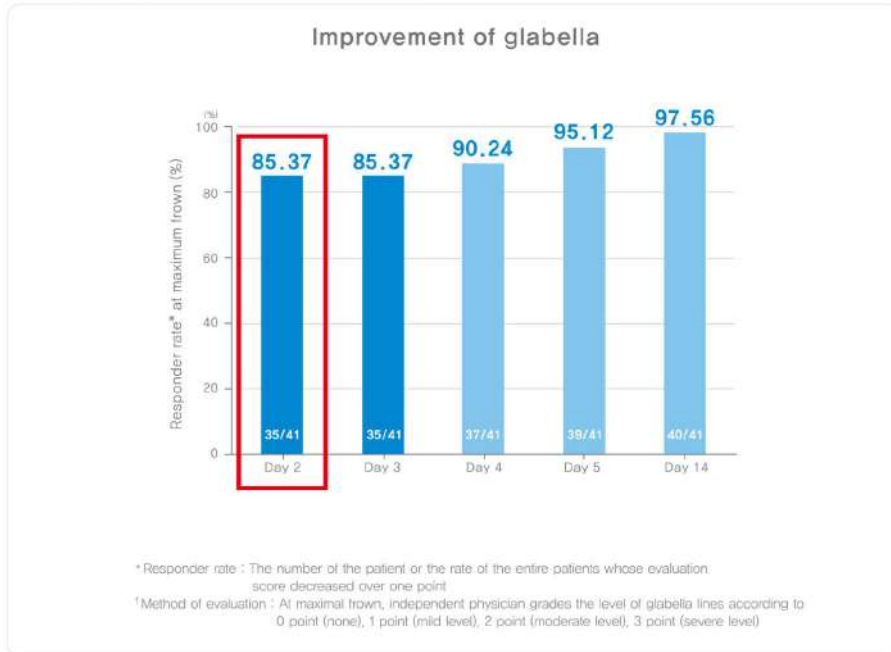

⇒ NABOTA® shows improvement effects in glabella lines **after two days** of injection,
 (Improvement rate : 85,37%)

- Objective : to evaluate effectiveness and safety of NABOTA® in glabella lines
- Subjects : participants with glabella lines of at least moderate severity at maximum frown(n=44)
- Methods : single group, open, single center, phase IV in Korea
 intramuscular inject of total 20U in 5 sites(0.1mL(4U) per sites) in the glabella lines
 evaluate improvement rate and safety in glabella lines at 2, 3, 4, 5, 14 days after injection.
 – evaluation variables: improvement rate when maximal frown and rest
 (The group decreased over one point in facial wrinkle scale),
 onset time, rate, and adverse reaction when maximal frown and rest.

NABOTA®

is botulinum toxin product with high purity.

High purity with patented technology

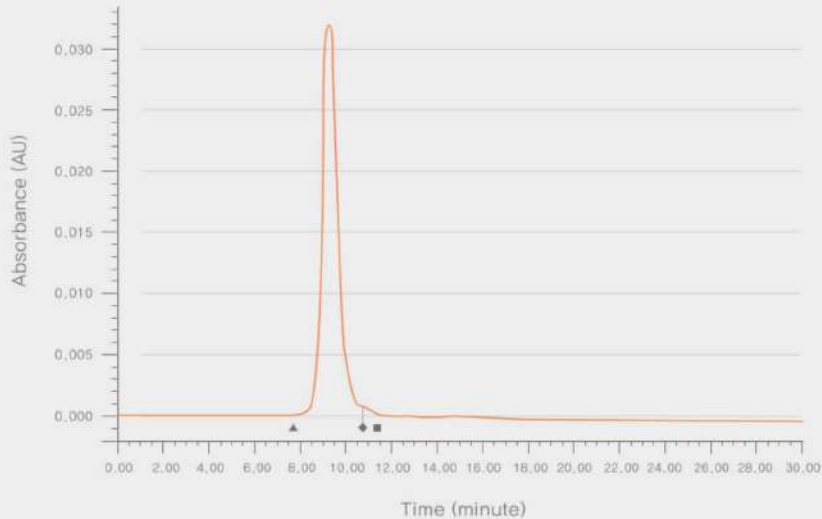

- ✓ NABOTA® is the product of **high purity** manufactured by its own patented purification process.¹

(Patent registration KR, 10-1339349)

- ✓ NABOTA® is botulinum toxin with high purity manufactured by efficient process.¹

▲ Botulinum toxin 900 kDa detection peak start point
◆ Botulinum toxin 900 kDa detection peak end point
■ Size variant end point

NABOTA®

The potency of NABOTA® was proven to be effective when stored in freezer for up to 4 months, room temperature for up to 5 weeks and repetition of freezing/ thawing carried out up to 4 times after reconstitution.

Stability after dilution¹

Stability at freezing temperature after dilution (-15~-2



Stability at room temperature after dilution (15~25°C)

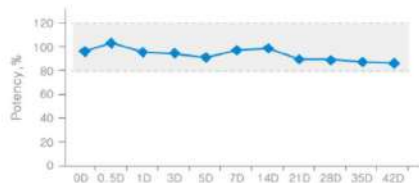

Stability after repetitive freezing/thawing after dilution (-15~-25°C/2~-8°C)

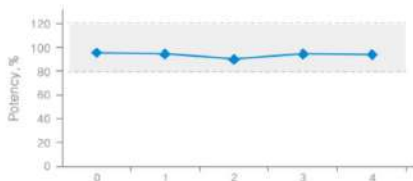

* Cycle 1: repeated freezing (3 days = -15~-25, 7 days) and thawing(2~-8°C, 48 hours) of solution as 1 cycle, repeated the cycle 4 times.

※ Among the items of quality assurance test, potency test standard was 80~125% of control potency of NABOTA® 100U

※ Korean registration storage requirements of NABOTA®: Use within 24 hours after dilution, keep diluted solution refrigerated (2~-8°C)²

- Objective : to study the duration of stability of NABOTA® 100U maintained at room temperature, freezing and freezing/thawing after dilution, through animal potency test.
- Methods : conducted potency test using 3 batches of NABOTA® 100U finished products, and measured the average value as potency, confirmed the stability of 100U NABOTA® diluted in saline through animal potency test at room temperature, freezing and repetition of freezing/thawing conditions.

Ref.

1. Data on file, Daewoong.
2. Botulinum toxin investigation data establishment guideline_2014 MFDS Guideline.
3. Nabota product information _ MFDS.



The Art of Long-Lasting Face and Body Contouring

HYAcorp is a range of bi-phasic dermal fillers, designed for face contouring and rejuvenation, as well as body augmentation. As German manufacturers with a long history of industry experience, we pride ourselves on using the most advanced technology that contributes to the highest quality of our products, as well as their long-lasting effect.

Defined Particle Size and the Relevant Concentration of Hyaluronic Acid

HYAcorp dermal fillers are produced with a defined particle size and a relevant concentration of hyaluronic acid, which increases their duration, as well as it ensures the gel's viscoelasticity and extraordinary effects in terms of volume.

Advanced Thixotropic Technology®

A special manufacturing process determines how HYAcorp gel's molecules behave during and after injection, giving them the ability to immediately return to their original viscosity when the product is spread from the syringe.



Double Cross-linking

In HYAcorp products, we use double cross-linking to elevate the duration of hyaluronic acid. As a result of this process, cross-linked hyaluronic acid particles are suspended in a non-cross-linked hyaluronic acid solution.

Made in Germany



PRODUCT COMPARISON

PRODUCTS	INDICATION	BENEFITS
 <p>HYACORP BODY CONTOURING MLF1 HYACORP MLF1</p>	<p>CALVES BODY CONCAVE DEFORMITIES HANDS</p>	<p>NON-INVASIVE RESHAPING AND RESTORATION OF LOST VOLUME AND CONTOUR</p>
 <p>HYACORP MLF2</p>	<p>BUTTOCKS</p>	<p>NON-INVASIVE RESHAPING AND RESTORATION OF LOST VOLUME AND CONTOUR</p>

SYRINGE SIZE**NEEDLE/CANNULA****DURATION****INJECTION DEPTH**

1ML

INCLUDED NEEDLE:
30G

UP TO 6 MONTHS

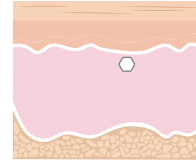

1ML

INCLUDED NEEDLE:
30G

UP TO 12 MONTHS

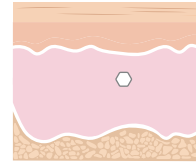

2x2ML

ADVISED NEEDLE:
30G

UP TO 12 MONTHS

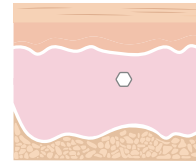
1.0ML
2X2MLINCLUDED NEEDLE:
30G(1.0ml)

INCLUDED CANNULA:
27G(2x2.0ml)

UP TO 12 MONTHS

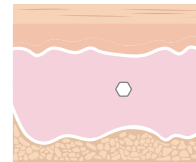

10ML

ADVISED
CANNULA:
21-22G

UP TO 18 MONTHS

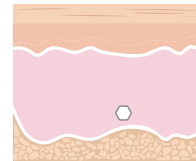

10ML

ADVISED
CANNULA: 18G

UP TO 18 MONTHS

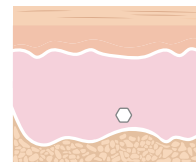

Before and After

HANDS

HYAcorp MLF1

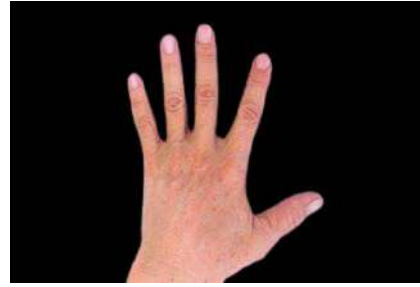

BUTTOCKS

HYAcorp MLF2



BUTTOCKS

HYAcorp MLF2



pbserum



Drain Slim Smooth Lift +

PB Serum Plus+

The **pb serum plus** range features the first recombinant enzymes of bacterial origin as active ingredients.

They have proven efficiency, ensuring fast-acting, visible and long-lasting results from the first application.

This innovative treatment is the result of many years of biotechnological research in the cosmetics and pharmaceutical industries, which has facilitated the development of biological active ingredients with a selective and specific action over various skin and subcutaneous tissue pathologies, representing a natural and safe alternative to classic chemical molecules.

MADE IN SPAIN



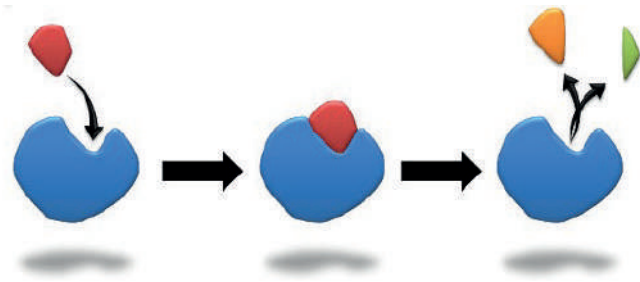

The enzyme recognizes its substrate

The enzyme joins and modifies the substrate

The enzyme releases the products

What are Enzymes?

Enzymes are proteins that exist in our body and specifically catalyse different metabolic processes.

For example, they are responsible for the formation or decomposition of compounds into different products.

All the enzymes used as active ingredients in our products have been obtained using the latest advances in recombinant genetic engineering; a specific bacterium is in charge of synthesizing the enzymes.

In this way, more selective, pure and less immunogenic enzymes are obtained, compared to peptides or proteins purified directly from their natural source (for example, Porcine insulin). All this leads to a reduction in the onset of adverse effects.

pb serum Plus+

Drain +



Effect:
Draining

Active Ingredients:
Hyaluronidase PB3000



Acting Mechanism:

Hydrolyses hyaluronic acid acetyglucosaminidase beta-linkers, thus increasing tissue permeability and the absorption of other substances applied to the dermis.

Releases the liquid trapped in the extracellular matrix by degrading the molecules responsible for fluid retention.

Synergy with equipments: *

- Microneedling
- Electroporation

*Each device shall be used depending on the treatment given to the patient.

Indications:

- Liquid retention
- Advanced or rebel oedematous cellulite

Smooth +



Effect:
Antifibrotic



Active Ingredients:

Collagenase GHPB220

Acting Mechanism:

Degrades and eliminates non-functional or amorphous collagen fibres present in the dermis of sagging skin.

Stimulate long-term functional collagen neosynthesis for firmer, smoother skin.

Synergy with equipments: *

- Radiofrequency
- Microneedling
- Electroporation

*Each device shall be used depending on the treatment given to the patient.

Indications:

- Orange skin and loss of firmness
- Fibrotic cellulite
- Scars and burns

Slim +

Effect:

Lipolytic



Active Ingredients:

Lipase PB500

Acting Mechanism:

Works by degrading triglycerides in adipocytes into free fatty acids and glycerol in order to reduce hypertrophic fat layers and fat accumulation.

Synergy with equipments: *

- Radiofrequency
- Microneedling
- Electroporation

*Each device shall be used depending on the treatment given to the patient.

Indications:

- Localized fat
- Adipose cellulite

Lift +

Effect:

Firming



Active Ingredients:

Collagenase GH PB220, Vitamin C (20%), DMAE (15%).

Acting Mechanism:

Degrades and eliminates non-functional or amorphous collagen fibers present in the dermis of sagging skin.

Stimulates and stabilizes medium- and long-term functional collagen neo-synthesis.

DMAE is a powerful antioxidant active ingredient that helps to increase skin firmness, tone and elasticity.

Synergy with equipments: *

- Radiofrequency
- Microneedling
- Electroporation

*Each device shall be used depending on the treatment given to the patient.

Indications:

- Corporal sagging
- Stretch marks

What is it?

Enzymes are responsible for degrading triglycerides into free fatty acids and glycerols. Being smaller in size, they can pass into the circulation and be transported to different tissues to be used as a source of energy.



Recommended for:

- Treatment of localised adiposity
- Body volume reduction
- Lipoma treatment
- Treatment of edematous-fibro-sclerotic panniculopathy (E.F.S.P.)



Lipase PB500

What is it?

Enzyme that hydrolyses hyaluronic acid acetylglucosaminidase beta-linkers, thus increasing tissue permeability and releasing the liquid trapped in the extracellular matrix.



Recommended for:

- Correction of HA applications.
- Increases the absorption of other substances
- Increases the action of local anaesthetics
- Reduces volume



Hyaluronidase
PB3000

What is it?

Enzyme responsible for catalysing dysfunctional or amorphous collagen degradation reactions.

This stimulates long-term collagen neosynthesis by fibroblasts.



Recommended for:

- Scar treatment
- EFP Burn and ulcer treatment
- Post-surgical fibrosis
- Sagging



Collagenase
GH PB220

Before and After



Double Chin

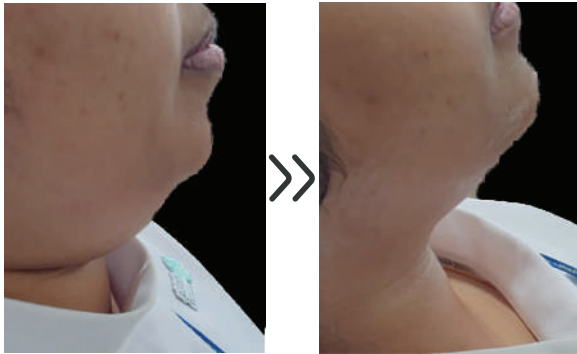

Under Eye Bags

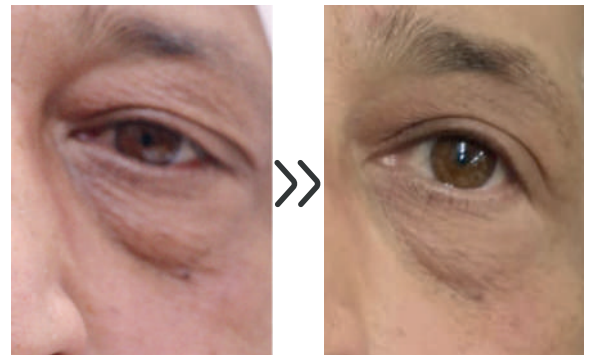

Before and After



Cellulite

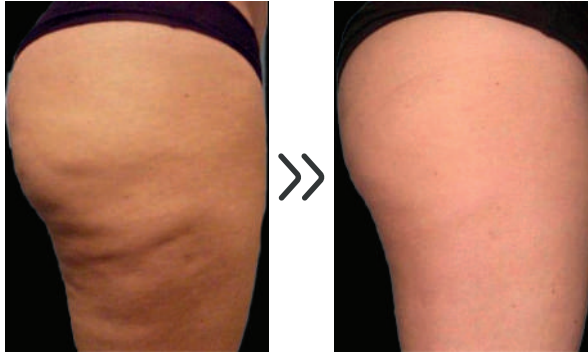

Sagging



Adipose

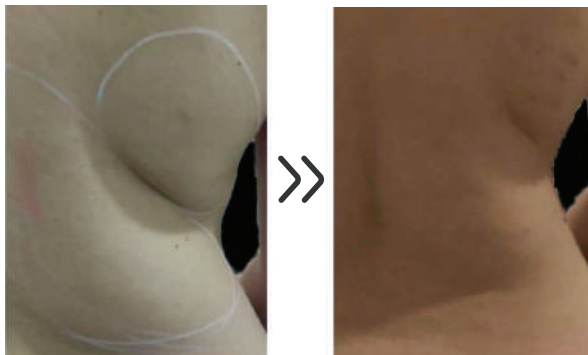

Scars





PB serum is an enzymatic mixture containing a fixed amount of hyaluronic acid and varying amounts of collagenase, lipase, and lyase enzymes, and offered in 3 different forms, namely Low, Medium and High. The hyaluronic acid's function is to activate the enzymes within the mixture, initiate the biochemical process, and treat the tissue instead of filling an area.

Low:

The only recombinant enzymatic system.
Last-generation enzymes.
Ready-to-use, easy-to-apply and minimally invasive device.

Active ingredients

Collagenase PB220, Lipase PB500 and Lyase PB72K*
*Enzymatic system with the same concentration of the three enzymes.

Indications

Designed for facial reshaping.

Benefits

It modifies tissue mechanisms to reshape and rejuvenate the patient's face.

Content

1 Pre-filled syringe with 1.5 mL of high molecular weight hyaluronic acid. 1 lyophilized vial of recombinant enzymatic system. 1 vial of restorative liquid.



Medium:

The only recombinant enzymatic system. Last-generation enzymes.
Ready-to-use, easy-to-apply and minimally invasive device.

Active ingredients

Collagenase PB220, Lipase PB500 and Lyase PB72K*

*Enzymatic system with higher Lipase concentration.

Content

1 pre-filled syringe with 1.5 mL of high molecular weight hyaluronic acid. 1 lyophilized vial of recombinant enzymatic system. 1 vial of restorative liquid.

Benefits

It reduces the volume of adipose tissue, regaining the patient's confidence.

Indications

Presentation designed for double chin, corporal adiposity and cellulite.

High

The only recombinant enzymatic system.

Last-generation enzymes.

Ready-to-use, easy-to-apply and minimally invasive device.

Active ingredients

Collagenase PB220, Lipase PB500 and Lyase PB72K*

*Enzymatic system with higher Collagenase concentration.

Indications

Presentation designed for scars and fibrosis.

Benefits

It acts directly on the fibrotic septum, improving the patient's appearance and functionality.

Content

1 pre-filled syringe with 1.5 mL of high molecular weight hyaluronic acid. 1 lyophilized vial of recombinant enzymatic system. 1 vial of restorative liquid.



Before



After



Before



After





Facetem™ S
Natural Face, Natural System



Experts in Calcium Hydroxyapatite Technology

Facetem is a sterile, bio-compatible, non-pyrogenic, semi-solid, cohesive implant. Facetem contains microparticles of biocompatible, biodegradable, synthetic calcium hydroxylapatite (CaHA) suspended in a gel carrier of sterile water for injection, glycerin and sodium carboxymethylcellulose. Facetem S (0.8mL and 1.5mL) has a CaHA particle size range of 24 to 45 microns.

Advantages of Facetem S

Facetem S as a new Collagen Stimulator

Calcium Hydroxyapatite leads to long-term deposition of new collagen. Up to 18 months.

Facetem S for long Lasting Duration

Patented Lattice-pore structure prevents sudden volume loss and allows layer by layer degradation pattern.

Facetem S for superior Volumizing ,Tightening and Brightening

Superior Viscoelasticity allows better volumizing effect.
Homogeneous microsphere requires only 21N of injection force with smooth injectability.

MADE IN KOREA



Indication

Facetem CaHA filler is especially helpful and useful in patients who have begun to show signs of aging, like facial bone and volume loss. It can be used to accentuate the bone structures of the face to emphasize the cheekbones.



Deep dermal and sub dermal soft tissue augmentation of facial area:
Cheek augmentation, chin, malar area, hands, neck & decollete.

Correction of some lesions such as acne scars of facial area.

Before and After

JAWLINE

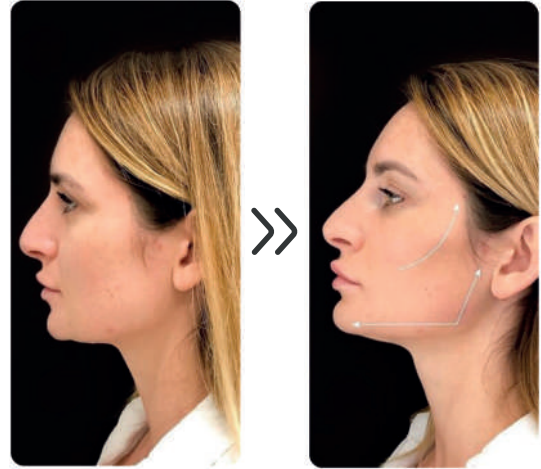

HANDS

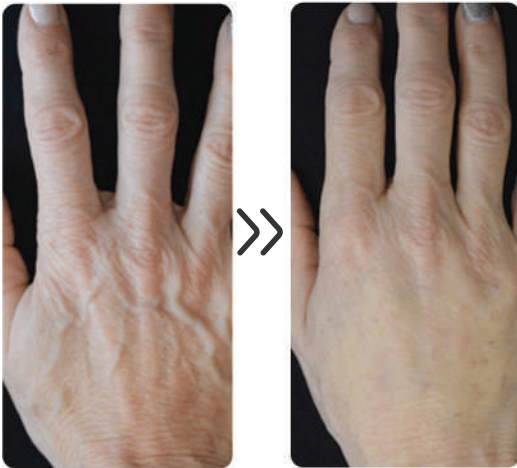

NECK



+ + + + + + + + **AestheFill®** + + + + + +
+ + + + + + + + + + + + + + + + +

Advanced **COLLAGEN** BIOSTIMULATOR



What is Aesthefill ?

Aesthefill is a filler which enables the human body to stimulate their own collagen and the results can last from 1.5 to 2 years. The main material is PDLLA which is safe to be used in the human body as our body has the ability to decompose and metabolize the material. The stimulation of collagen and filling in the concave area on the skin enables the skin to look naturally plump and smooth.

How does the effect change overtime ?

Aesthefill uses porous micro-sphere as base for the stimulation of collagen. The collagen fills up the wrinkles, fine lines, and any concave parts of the face, giving a more youthful and refined appearance. The result can be seen gradually and subtly over time and last over a period of 24 months.

How many sessions are required ?

To obtain the best results, a complete treatment of 3~1 sessions are recommended with a time interval of 6~4 weeks between each treatment. However, depending on the person, the number of treatments and time will vary. Please seek a professional for further planning.

How long does it take after the treatment to see the results?

Results can be seen after the moisture is absorbed. Depending on the concentration injected; you can see the effect after around 1 week if it is a high concentration. For normal concentration, the results will gradually occur and you will be able to see improvements in fine lines/wrinkles and more refined appearances.

AestheFill Key component PDLLA (Poly-D,L-Lactic Acid)

PDLLA (Poly-D,L-Lactic Acid) is an ubiquitous biodegradable polymer derived from 100% renewable resources, such as corn and potato starch. It is widely used in the medical industry (injectables, bio-degradable dental implants & slow-release drugs) with high safety. Lactic acid has two optical isomers, L-lactic and D-lactic acid, with the same chemical and physical properties. Through polymerization, PDLLA is formed.

MADE IN KOREA



Indication

AestheFill can be used on the entire face, including the temples, apples cheeks, and any skin cavities. Also, the the loosening and sagging of the skin can be improved by the treatment of AestheFill.

It is also suitable to improve the fine lines on your hand and neck.



Before and After



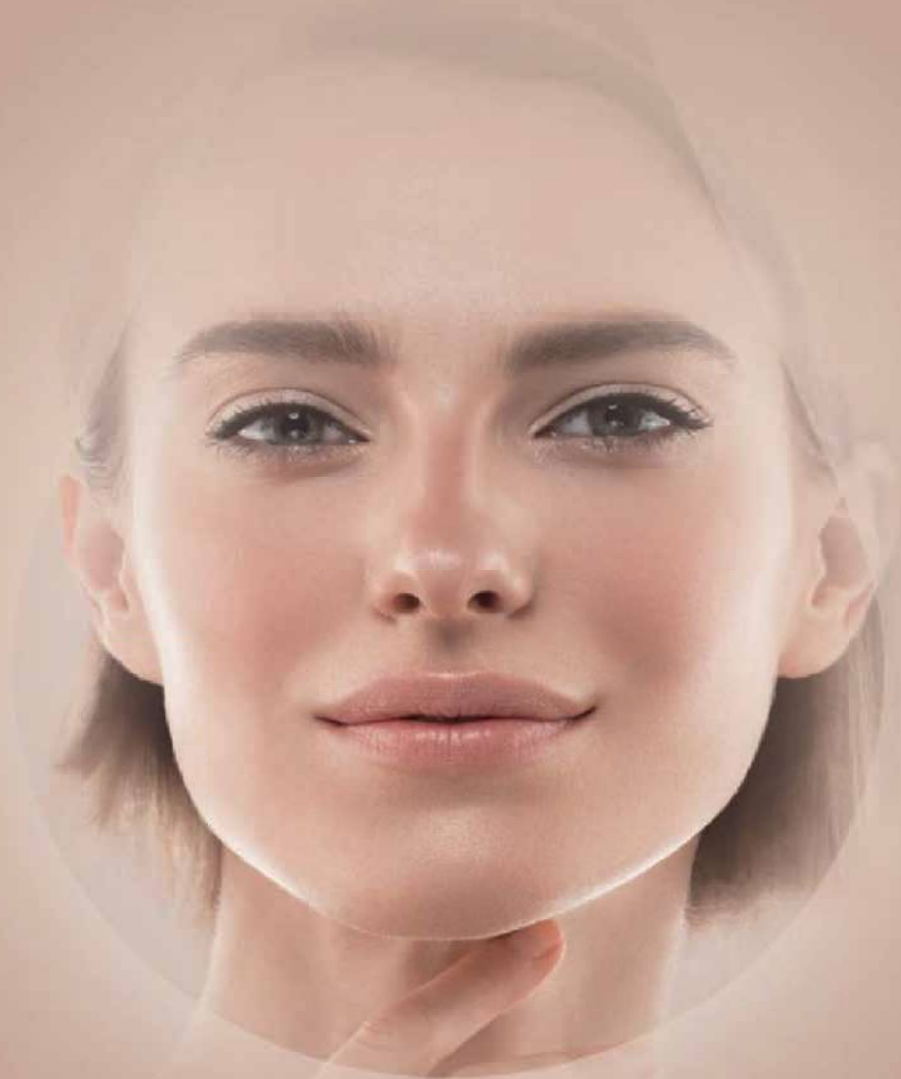

AiLEENE[®]

My time flows backwards



AiLEENE Vol#1

- Multi Layered Phasic, WFI used
- Hyaluronic Acid 20mg/ml, Lidocaine 0.3%
- 1.0mL x 2 Syringes/ Box
- 27G 1/2" x 4 Needles
- Injecting Layer: Superficial, Mid Dermis



AiLEENE Vol#2

- Multi Layered Phasic, WFI used
- Hyaluronic acid 20mg/ml, Lidocaine 0.3%
- 1.0ml x 2 Syringes/Box
- 27G 1/2" x 4 needles
- Injecting layer: Mid & Deep dermis



AiLEENE Vol#3

- Multi Layered Phasic, WFI used
- Hyaluronic acid 20mg/ml, Lidocaine 0.3%
- 1.9ml x 2 Syringes/Box
- 27G 1/2" x 4 Needles
- Injected Layer: Deep Dermis & Subcutis

AiLEENE is gel & particle blended multi-layered Hybrid hyaluronic Acid filler

AiLEENE is Multi-layered phasic hyaluronic acid filler in which two layers exist together over time in the body making natural results with even and fine volume

AiLEENE shows cross-linked gel surrounding the cross-linked particles, and the cross-linked gel mixed with R square technology evenly surrounds the cross-linked particles. The multi-layered structure reduces the situation in which cross-linked particles with relatively high recovery power come into direct contact with the treatment area and become unnatural.



Multi-Layer Crosslinking technology

Multi-layered Phasic

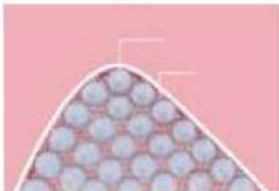

The combination of HA Particle and HA Gel provides good lifting and holding force.

Biphasic



The surface may be uneven and produce unnatural results

Monophasic

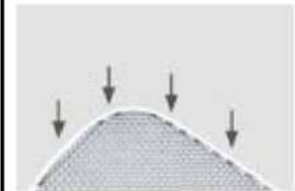

It is easy to collapse due to its low elasticity

* R2 method is a process in which the paste is mixed by the method of revolution and rotation to uniformly mix two high-viscosity formulations.

DR.CYJ HAIR FILLER

DR CYJ HAIR FILLER - The 1st Hair Filler in the World.

Developed by Innovative peptide complex for Hair re-growth, Scalp re-construction.



DR.CYJ HAIR FILLER

APPLICATION:

- Non-Scaring Alopecia Patients.
- Men & Women who have generally thin hair.
- Hair transplant recipients who want to increase the survival rate.
- Alopecia patients who want to have a Synergic effect combined with other applications for anti-hair loss / hair re-growth.

ADVANTAGE:

- Patented and exclusive peptide complex for hair regrowth and health.
- Sustained Release technology to maximize the efficacy of 7 hair growth peptides.
- Applicable and effective to any type of non-scaring Alopecia.
- Clinically proven.

ACTIVE INGREDIENTS:

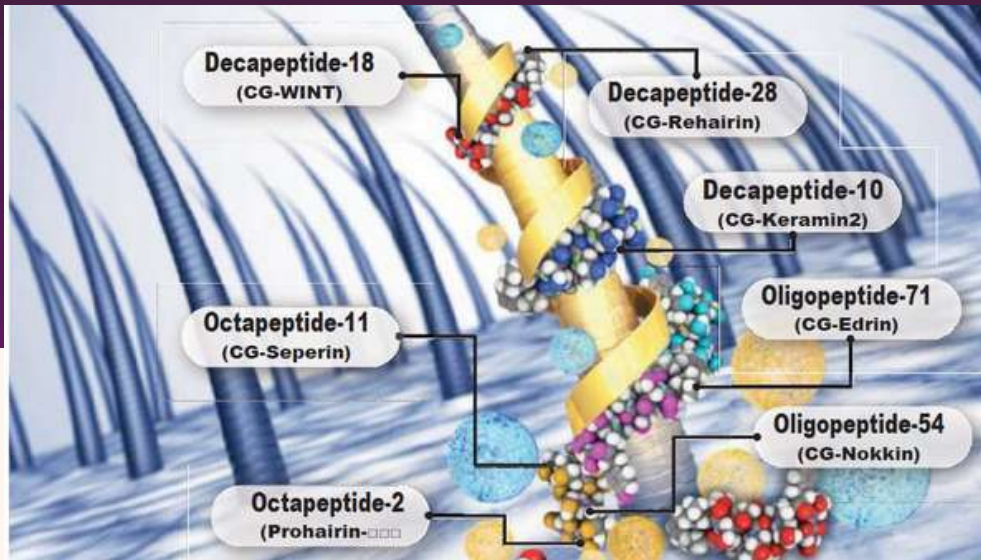

DR.CYJ HAIR FILLER

HUMAN CLINICAL STUDY BEFORE & AFTER

BEFORE



AFTER 2 MONTHS



MEDICAL EQUIPMENTS PORTFOLIO

The VITATECH portfolio spans end-to-end medical equipments and medical consumables



The VASERlipo System is a minimally invasive ultrasonic body contouring device that's creating a revolution in aesthetic surgery. With this new level of versatility, you can perform a wide range of contouring applications — from significant fat reduction to precise sculpting on all areas of the body.

Indication

Body Sculpting, Liposculpting, Lipolysis, Fat Transfer and 4D High Definition Body Sculpting.

Benefits

Minimally invasive with fast patient recovery. Ultrasound energy specifically tuned to preserve connective tissue and maintain fat cell viability. Clinically proven to enhance skin retraction and reduce blood loss. Wide array of probe and cannula options to treat all areas of the body.

Can be conveniently performed right in your own office surgery suite or as an out-patient procedure at a surgery center or hospital.

Components

Precision Fluid Management System™, VentX Aspiration, VASER® Amplifier, Reversible Peristaltic Pump, Wireless Footswitch System, VentX® Precision Vented Cannulas, VASER Grooved Probes and Handpieces.





Non-invasive radiofrequency (RF) therapy for the treatment of periorbital wrinkles and rhytids including the upper and lower eyelids, non-invasive treatment of wrinkles and rhytids and temporary improvement in the appearance of cellulite.

What is different about Thermage FLX:

- 25% faster treatments (The Total Tip 4.0 cm² provides greater surface area coverage than the Total Tip 3.0 cm².)
- Optimized Energy Delivery (AccuREP technology allows for automatic calibration.)
- Patient Comfort (Vibration elements are integrated with cooling blasts to help aid in patient comfort)
- Single Hand piece
- Touch Navigation (Large screen with user-friendly interface)

How does it work?

Loss of healthy collagen and elastic fibers in the skin contribute to the loss of skin thickness, strength, tone, and resilience. The youthful contours slowly change over the years, and skin laxity and sagging develop. Thermage FLX effectively delivers radio frequency energy to the deeper layers of the skin to stimulate the skin to produce new, healthy collagen over the months following treatment.

Prevent signs of aging at the touch of a button

Clear + Brilliant® is a laser-based system effectively addressing the need for preventive, less invasive treatments. Demanded by patients of all ages, enjoy a minimal downtime procedure that you and your patients can afford. Truly integrating the patient skin care continuum, Clear + Brilliant arms physicians with the power to prevent and address the unwanted, early signs of aging.

How does Clear & Brilliant work?

This device works to remove damaged skin cells in the upper layer of the skin to reveal healthy tissues and allow new skin cells to give the skin a more youthful appearance.

The treatment session takes about 30 minutes, and the number of sessions needed may vary depending on each case. Results can start to appear between the fourth and sixth weeks after the treatment.

Benefits

- **Prevent** and address early signs of aging
- **Maintain** what your patients love about younger looking skin
- Improve **tone, texture and radiance**
- **Profitable procedures** for your practice
- Affordable treatments that are **quick, easy and effective.**



Fraxel® treatment improves tone, texture and radiance for aging, sun-damaged or scarred skin. Fraxel® is for people who want to look younger without dramatic changes or extended downtime

Benefits

- No Surgery or Injections
- A Single Treatment
- Integrated Cooling
- Minimal Downtime
- Look Younger

What conditions does Fraxel treat?

Fraxel treatment can help treat many skin conditions, but it is most used for

- Fine lines & Wrinkles
- Surface Scarring
- Pigmentation
- Sun Damage
- Actinic Keratosis (AK)

What happens during a Fraxel treatment?

Before a Fraxel treatment session, the patient should make sure that he/she does not have wounds or infections in the treatment area. It is important to refrain from using skin products containing retinoids for one week before the session.

During the session, the doctor applies a topical anesthetic cream and then aims the device to target the treatment area and begins to pass it gently and slowly on the skin and so that the laser beams reach the underlying skin tissues. After 20 to 30 minutes, at the end of the session, the doctor applies a moisturizing and soothing cream.



Intima RF



What is Intima RF?

Intima RF is a new non-invasive multifunctional machine that uses advanced radiofrequency technology to improve vaginal tightening, vaginal rejuvenation, urinary incontinence treatment and labia remodeling. Moreover, it treats a wide range of vaginal indications hence improving the quality of life.

Features

- Female non-surgical procedure using RF.
- Delicate high-frequency energy delivery and safety using Smart OED (Optimized Energy Delivery).
- Fast treatment procedure and easy to use with a diverse array of applicators.
- Does not require an anaesthetic and causes no pain, discomfort, or side effects.
- No downtime. You can resume your daily activities immediately.
- Perfect system for labia remodeling and sexual satisfaction enhancement

How does it work?

By harnessing RF waves to heat the connective tissue of the Vaginal wall from 42 °C to 45 °C, these energy-based devices aim to induce collagen contraction, neocollagenesis, vascularization, and growth factor infiltration that ultimately revitalize and restore the elasticity and moisture of the vaginal mucosa.

CONTACT US

UAE Offices

UAE Headquarters Marina Plaza Dubai,
UAE
Dubai Investment Park 2,
Dubai, UAE

OMAN Office

Alkhwait area Jasmine complex
Office#304, Muscat, Oman

QATAR Office

Rawdat Al Khail, Concord Building street
840 Zone 24,4th Floor
Doha,Qatar

INDIA Office

Mount Judi Ventures LLP,
Dr Omar Sheriff
Rd,Basavanagudi,Bengaluru,
Karnataka

KSA Office-Riyadh

Al Ali Al Naeem Street, Al Malaz,
Riyadh

KSA Office-Jeddah

Saeed Bin Zaqr, Jeddah 23334 Jeddah,
KSA

KSA Office-Dammam

Tabishi Building, King Faisal street,
Tabishi district, Dammam

Kuwait Office:

Salmyia, Salem Al Mubarak Street,
Laila complex, first floor , Kuwait

Bahrain:

Block 210 Road 55 Building 165
Muharraq Bahrain

Egypt:

New Cairo - El Banafseg zone 6. ,
Egypt

Jordan:

Al Basem Building, Madina Street,
Amman, Jordan:

Lebanon:

Tallet Al Khayyat, Sultan Mosque
Sultan Building B1 Beirut, Lebanon

For more information



SCAN ME

Vitatech Group

 vitatechme

| www.vitateck.com

| T :+971 58 979 6022